

STATE OF CALIFORNIA } ss.
COUNTY OF SANTA CLARA } ss.
On this 13th day of July, 1956, before me, T. H. LAUREL, a Notary Public in and for said County and State, residing therein, duly commissioned and sworn, personally appeared FRED S. NOLTE and W. E. KARRIS, known to me to be the Vice President and Assistant Secretary, respectively, of American Securities Company, the Corporation that executed the within instrument and the persons who executed the same on behalf of the Corporation named therein and they acknowledged to me that such Corporation executed the same.
IN WITNESS WHEREOF, I have hereunto set my hand and affixed my official seal the day and year first above written.
My Commission Expires: 3-23-57

Notary Public

T. H. Laurel

LOT 140
C. M. WOOSTER
SUBDIVISION

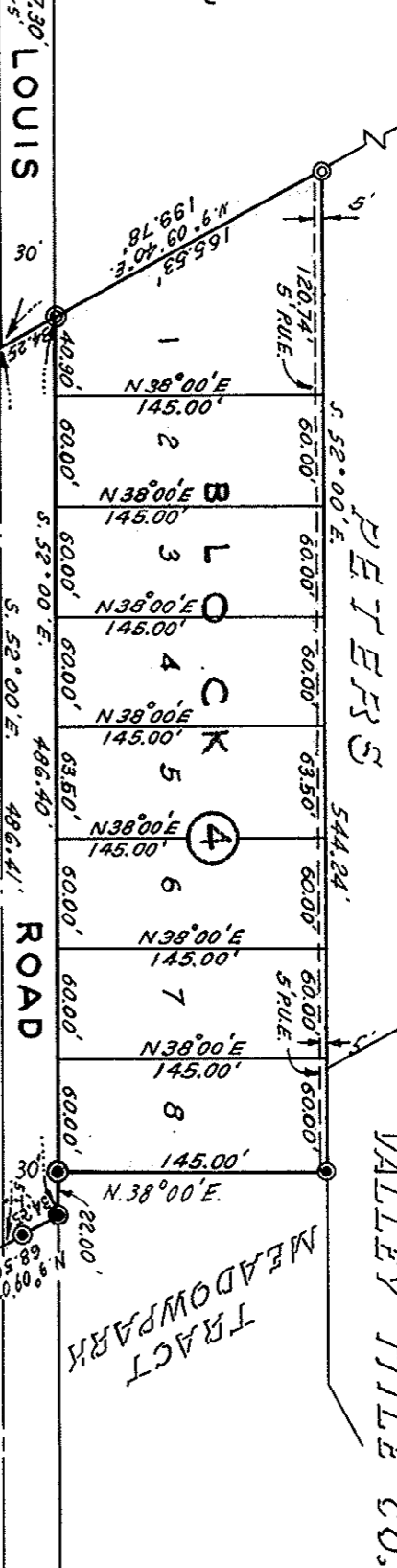

LOT 98
C. M. WOOSTER
SUBDIVISION

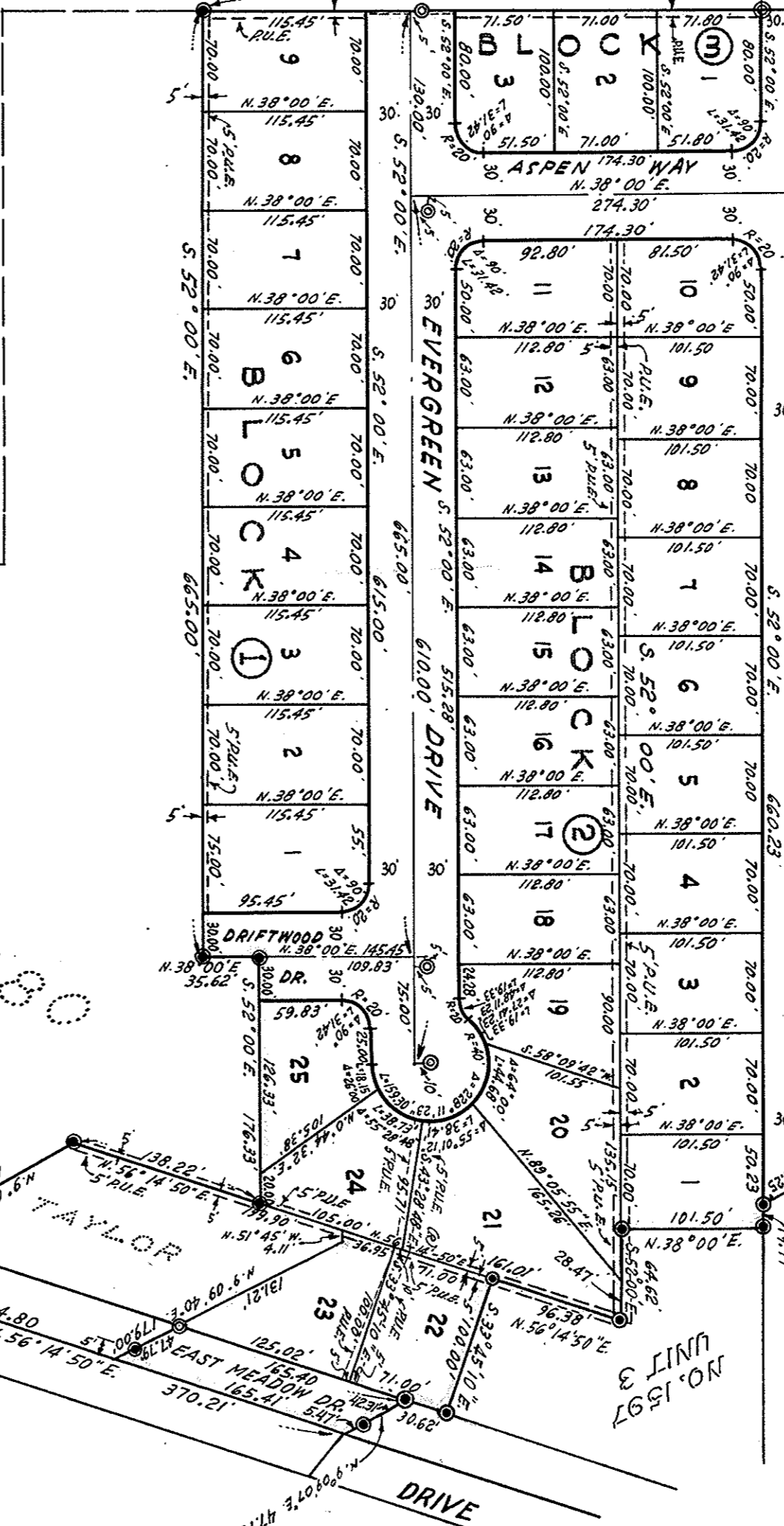

EDWIN S. AND
MINNIE CHEW

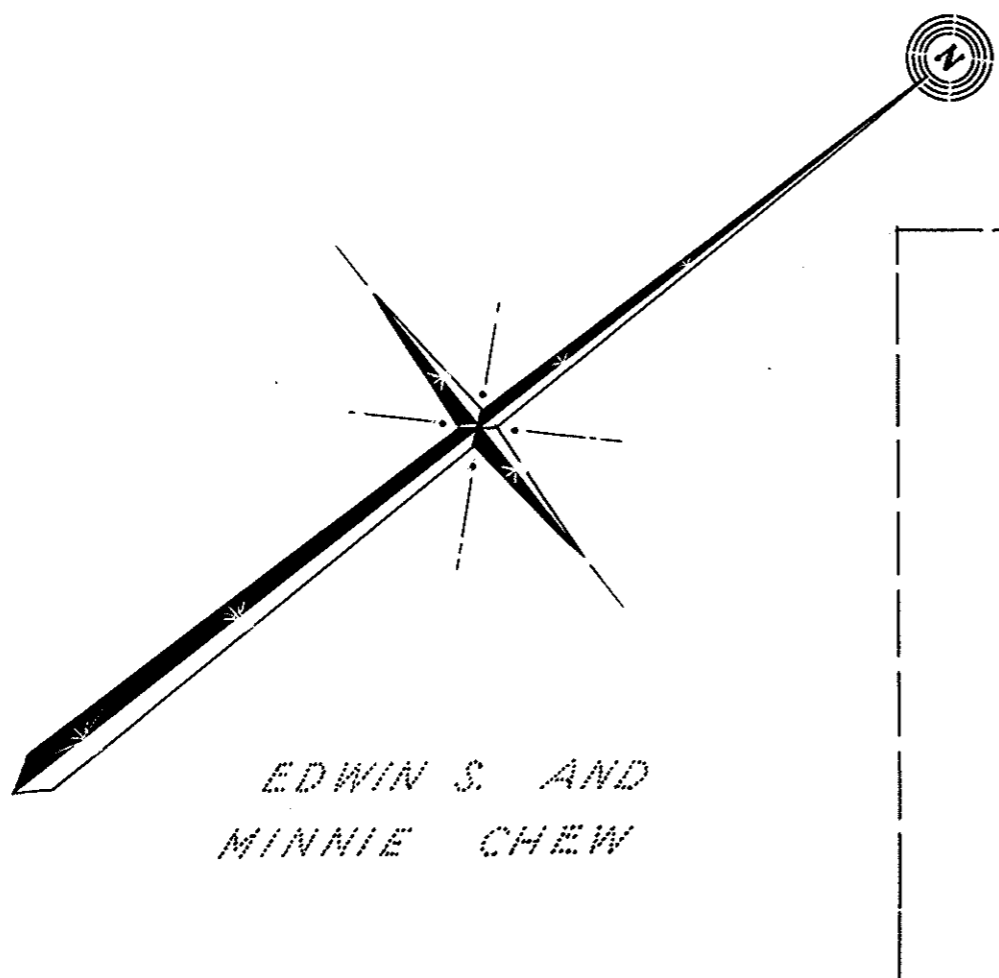

TRACT NO. 1580

ROSS ROAD

ROSS ROAD

EAST MEADOW DRIVE

TAYLOR DRIVE

APPROVAL BY CITY COUNCIL

I hereby certify that this map designated as Tract No. 1594 is as adopted by the City Council of the City of Palo Alto at its regular meeting held on the 12th day of September, 1955, by Resolution No. 2653. Said Council did at said meeting and by resolution accept on behalf of the public all parcels of land herein offered for dedication to public use.

Dated July 12, 1956.

Wendell Kille
City Clerk and Ex-officio Clerk
of the City Council of the City of
Palo Alto.

COUNTY RECORDER'S CERTIFICATE

File No. 1231804 Fee \$5.00 Paid
Accepted for record and filed in Book 11 of Maps, Page 8 in the office of the County Recorder of Santa Clara County, State of California this 13 day of July 1956, at 4:59 P.M.

Syl C. Tully, County Recorder

Syl C. Tully

BASIS OF BEARINGS

The centerline of Louis Road as shown on "Map of the C.M. Wooster Company's Subdivision of the Clarke Ranch" filed Nov. 11, 1912 in Book 0 of Maps, at page 16, was taken as the basis of bearings shown on this map.

©Indicates Set 3/4" Iron Pipe Monument
●Indicates Fed. Iron Pipe

The blue border indicates the boundary of the subdivision.

ENGINEER'S CERTIFICATE

I, Geo. S. Nolte, hereby certify that I am a Registered Civil Engineer of the State of California, that this map, consisting of one sheet, correctly represents a survey made under my supervision during the month of Nov., 1955, that the survey is true and complete as shown; that all monuments shown thereon actually exist; that their positions are correctly shown and that said monuments are sufficient to enable the survey to be retraced.

Geo. S. Nolte
Registered Civil Engineer
Certificate No. 7595.

CITY ENGINEER'S CERTIFICATE

I, H. M. Wilbeck, City Engineer of the City of Palo Alto, hereby certify that I have examined the within map, that the subdivision shown thereon is substantially the same as it appeared on the tentative map as approved; that all provisions of the Subdivision Map Act and of any local ordinance applicable at the time of approval of the tentative map have been complied with and that I am satisfied that said map is technically correct.

H. M. Wilbeck
City Engineer

APPROVAL BY CITY PLANNING COMMISSION

I hereby certify that this final map was duly approved by the City Planning Commission of the City of Palo Alto in regular meeting held Aug. 31, 1955.

Wendell Kille
Secretary

OWNER'S CERTIFICATE

We hereby certify that we are the owners of, or have some right, title or interest in and to the real property included within the subdivision shown on this map; that we are the only persons whose consent is necessary to pass a clear title to said real property; that we hereby consent to the making of said map and subdivision as shown within the blue border lines and hereby offer for dedication to public use all streets and portions of streets shown upon said map within said subdivision. We hereby offer for dedication to public use easements for public utilities on or through those certain strips of land lying between the rear and/or side lines of lots and designated "P.U.E." (Public Utilities Easement), such Easements to be kept open and free from buildings and structures of any kind. We further dedicate to public use, but reserve specifically for use of owners of lots in this subdivision those strips of land one foot in width across the termination of streets, each designated "1 Foot Reserve" until additional land adjoining said reserve is accepted by the City of Palo Alto for street purposes at which time this reservation shall terminate and be of no further effect.

W. E. Karris
VICE PRESIDENT
By *Fred S. Nolte* ASSISTANT SECRETARY
AMERICAN SECURITIES COMPANY, as trustee

STATE OF CALIFORNIA COUNTY OF SANTA CLARA } ss.

On this 13 day of July, 1956, before me, H. Perez, a Notary Public in and for said County and State, residing therein, duly commissioned and sworn, personally appeared W. E. KARRIS and FRED S. NOLTE, known to me to be the Vice-President and Assistant Secretary, respectively, of American Securities Company, the Corporation that executed the within instrument and the persons who executed the same on behalf of the Corporation named therein and they acknowledged to me that such Corporation executed the same. IN WITNESS WHEREOF, I have hereunto set my hand and affixed my official seal the day and year in this certificate first above written.

My Commission Expires: 3/29/60
H. Perez
Notary Public

TRACT NO. 1594

PORTION OF LOT 97 - C.M. WOOSTER CO'S
SUBDIVISION OF THE CLARKE RANCH & A PTN
OF RANCHO RINCON DE SAN FRANCISCO
WITHIN THE CITY OF PALO ALTO
SANTA CLARA COUNTY - CALIFORNIA
SCALE: 1" = 100' JUNE - 1956

GEO. S. NOLTE
CIVIL ENGINEER — LAND SURVEYOR
PALO ALTO — SANTA CLARA