

RECORD OF SURVEY
PROPERTY OF IVAN L. BOWMAN
PORTION OF SECTION 31, T.7 N., R.12 E., M.D.B. & M.

AMADOR COUNTY, CALIFORNIA
OCTOBER, 1961 SCALE: 1"=100'
RAUPP, CHRISTENSEN & KENDALL
SURVEYORS AND ENGINEERS

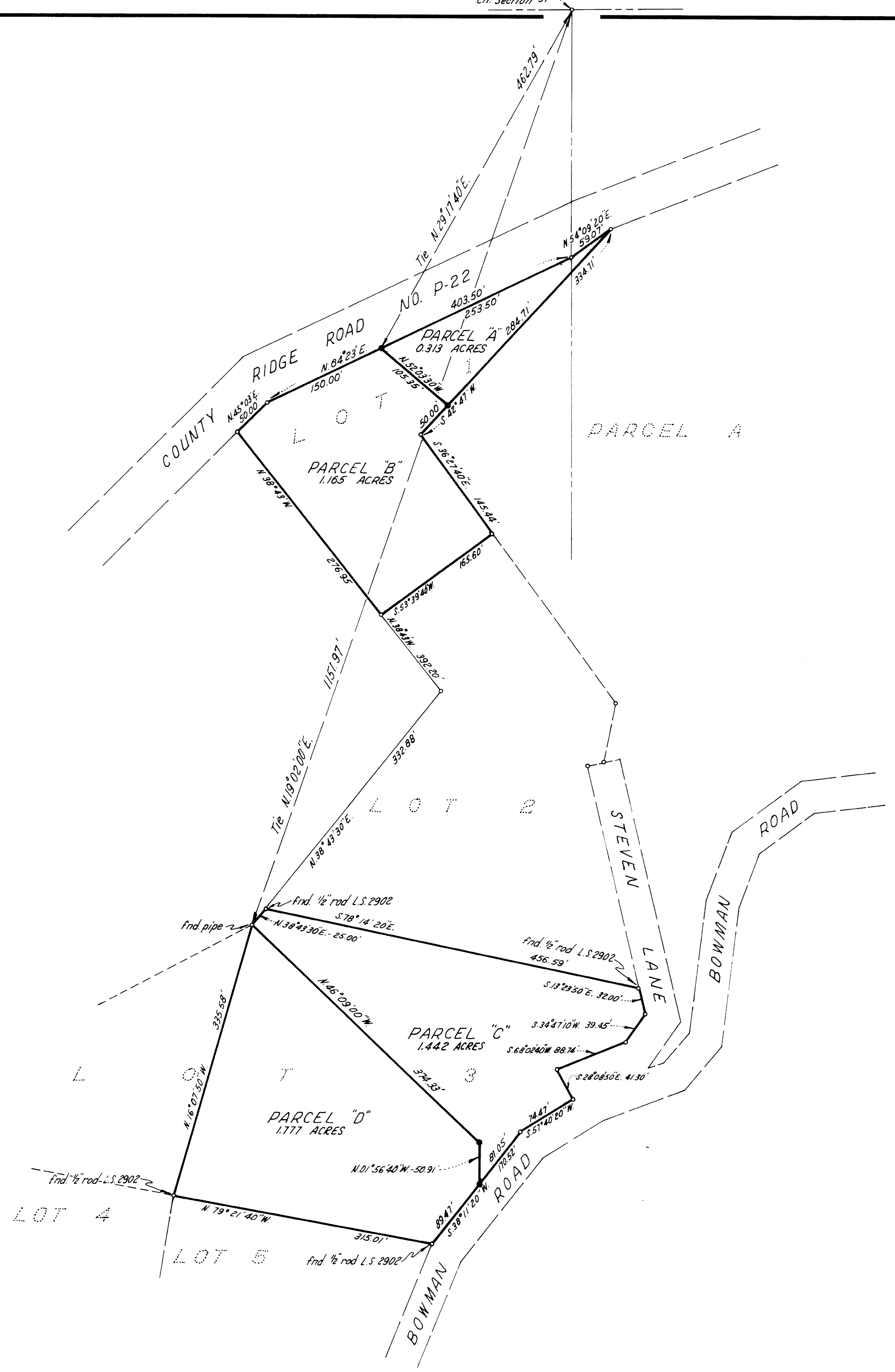

SURVEYORS CERTIFICATE

This map correctly represents a survey made by me or under my direction in conformance with the requirements of Chapter 15 of Division 3 of the Business and Professions Code at the request of Ivan L. Bowman in November, 1961.

William H. Raupp
William H. Raupp L.S. 2720

COUNTY SURVEYORS CERTIFICATE

This map has been examined for conformance with the requirements of Chapter 15 of Division 3 of the Business and Professions code this 14th day of November, 1961.

Ledger L. McManis
Amador County Surveyor

NOTES AND LEGEND

—●— Denotes 1/2" steel rods, tagged L.S. 2720, and set on this survey. Other points found as noted.

The meridian of this survey is referred to the meridian of that certain map entitled "RECORD OF SURVEY PROPERTY OF IVAN L. BOWMAN", filed for record in the office of the Recorder of Amador County in Book 5 of Maps and Plats, at page 42.

COUNTY RECORDERS CERTIFICATE

Filed for record this 14th day of November, 1961, at 10:31 A.M. in Book 8 of Maps and Plats at page 15 at the request of William H. Raupp.

Fee 5.00
Matthew J. Taylor
Amador County Recorder