

# TRACT 2734

OAKLAND, ALAMEDA COUNTY, CALIFORNIA

SCALE: 1" = 40'

APRIL, 1965

**RICHARD K. RANGLES**  
CIVIL ENGINEER  
SAN PABLO CALIFORNIA

GRID  
True  
θ =  
TAKEN AT  $\frac{Y = 463,556.79}{X = 1,521,564.12}$   
DISTANCES SHOWN ARE GROUND LEVEL.  
TO CONVERT TO GRID MULTIPLY BY 0.9999111

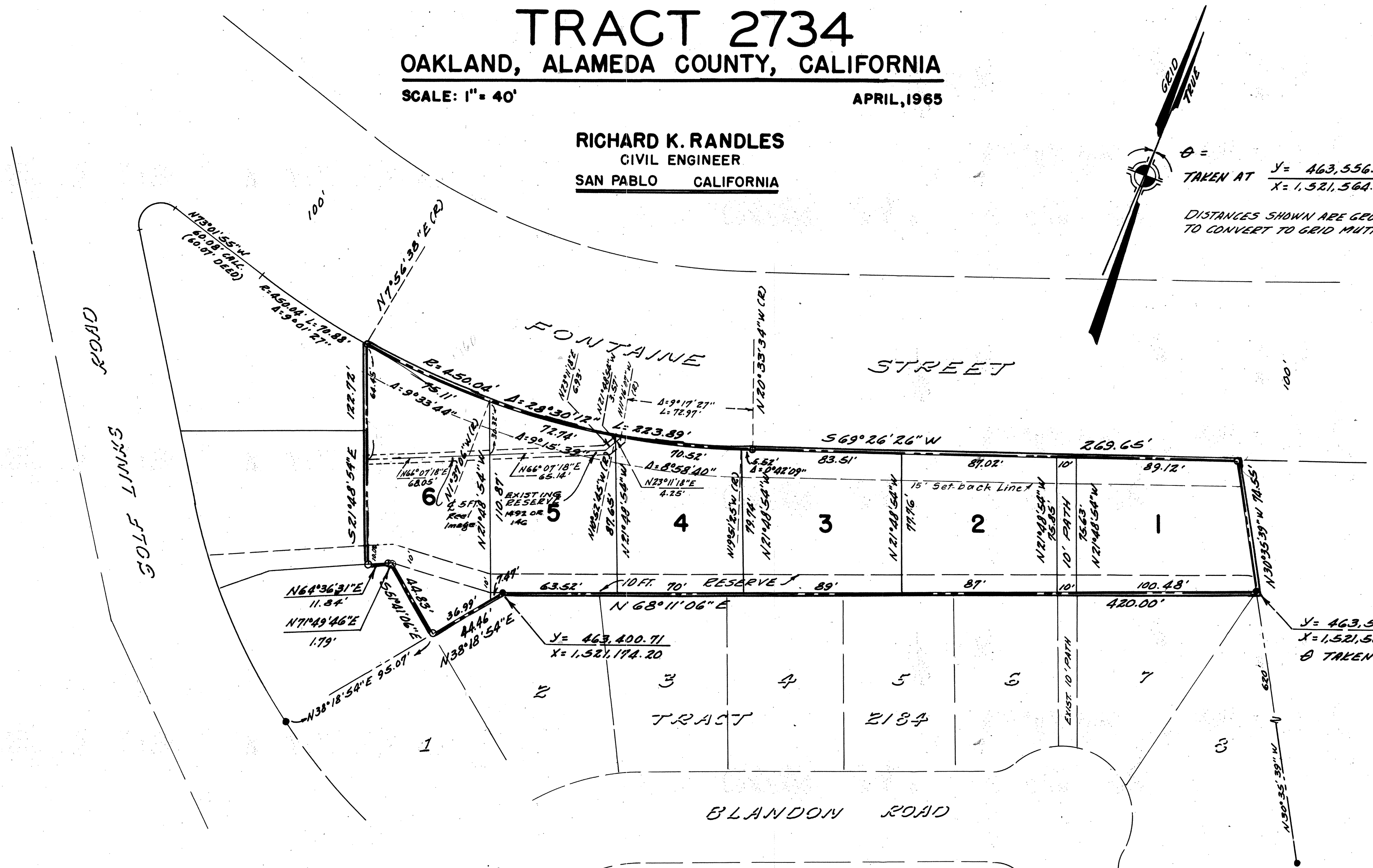

## LEGEND

- 2" IRON PIPE BOUNDARY MON.
- EXISTING 2" I.P. FOUND
- SUBDIVISION BOUNDARY

STATE OF CALIFORNIA } S.S.  
COUNTY OF ALAMEDA }

American Securities Company, a corporation, the trustee under those certain (6) six deeds of trust made by Earl L. Brown and Lily M. Brown, his wife, recorded May 6, 1965 under Recorder's Series Nos. AX 162579 to 62584 inclusive, and Wells Fargo Bank, a corporation, the beneficiary under said deeds of trust, consent to the making and filing of the herein embodied map entitled "TRACT 2734, OAKLAND, ALAMEDA COUNTY CALIFORNIA" consisting of two sheets numbered Sheet No One (1) and Sheet No Two (2) this certificate being on sheet No Two (2) thereof; and join in the offer to dedicate the 10 foot path as shown on the map and also to the dedication of the 10' Reserve as shown on said map.

IN WITNESS WHEREOF, said American Securities Company and Wells Fargo Bank have caused their corporate names and seals to be affixed hereto and this certificate to be executed by their duly authorized officers this 14th day of May, 1965.

AMERICAN SECURITIES COMPANY, as Trustee  
By [Signature] VICE PRESIDENT  
By [Signature] ASSISTANT SECRETARY

WELLS FARGO BANK  
By [Signature] VICE PRESIDENT  
By [Signature] ASSISTANT MANAGER

STATE OF CALIFORNIA } S.S.  
COUNTY OF ALAMEDA }

On this 14th day of May, 1965, before me, F.R. Sharp, a Notary Public in and for the County of Alameda, State of California, residing therein, duly commissioned and sworn personally appeared Lloyd L. Bradner, known to me to be Vice President of American Securities Company and Wells Fargo Bank, and D. Lucet, known to me to be Asst. Secretary of American Securities Company, known to me to be Assistant Manager of The Wells Fargo Bank, the corporations that executed the within instrument and acknowledged to me that they executed the within instrument on behalf of the corporations herein named.

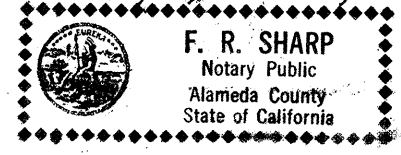

Notary Public in and for the County of Alameda, State of California  
F.R. SHARP  
SHEET NO. TWO (2) OF TWO (2) SHEETS