

TOWNSHIP 3 NORTH, RANGE 13 EAST, OF THE MOUNT DIABLO MERIDIAN, CALIFORNIA.

SUPPLEMENTAL PLAT OF SECTION 30

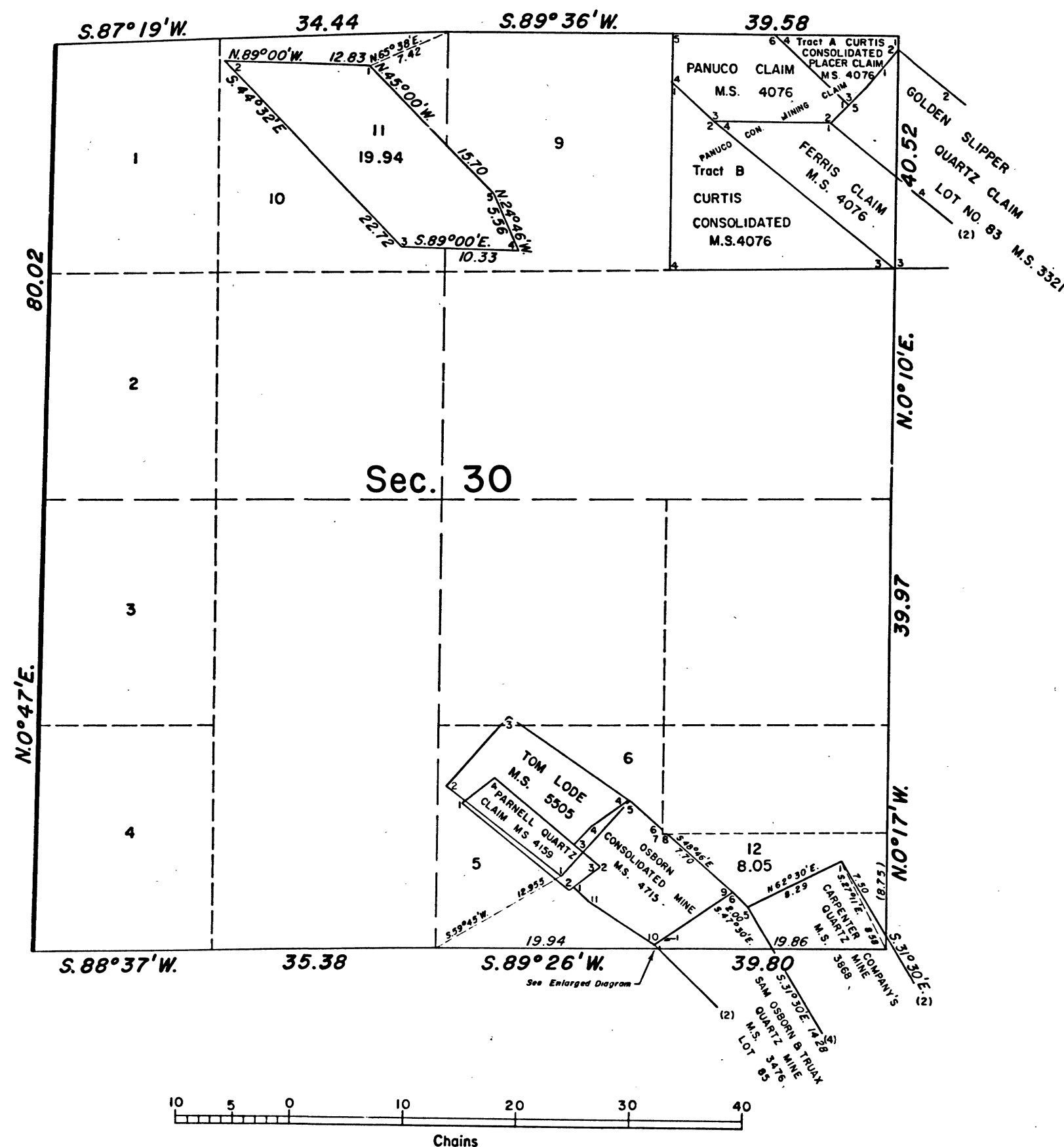

ENLARGED DIAGRAM

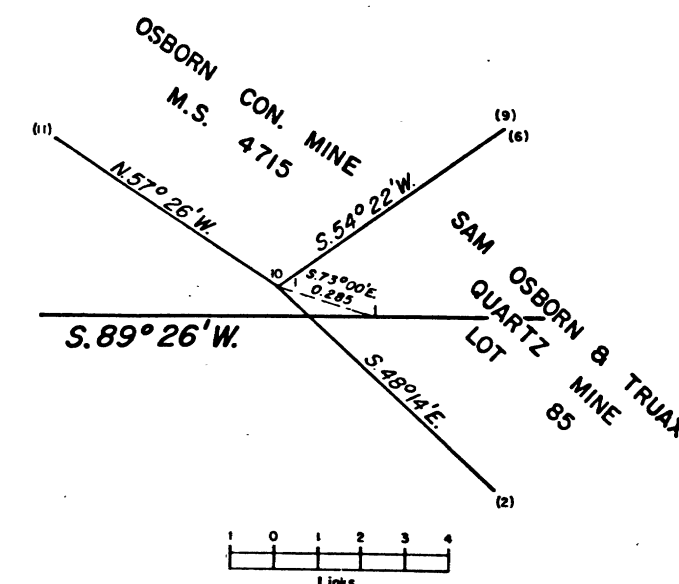

This supplemental plat of Section 30, T. 3 N., R. 13 E., Mount Diablo Meridian, California, showing amended lottings in the SE $\frac{1}{4}$ of the SE $\frac{1}{4}$, and lotting of the relinquished Utica No. 2 Lode mining claim, is based upon the township plat approved August 30, 1871, and the township plat accepted February 17, 1949, and diagrams dated March 7, 1884, February 25, 1898, January 30, 1902, and December 17, 1903, and mineral survey records.

UNITED STATES DEPARTMENT OF THE INTERIOR
BUREAU OF LAND MANAGEMENT
Washington, D.C. March 15, 1972

This plat, showing amended lottings, is based upon the official records and, having been correctly prepared in accordance with the regulations, is hereby accepted.

For the Director

Clark F. Luman

Chief, Division of Cadastral Survey

D.a.d.