

NOTES:
1. ALL EXPOSED WALL TILE EDGES MUST BE FINISHED TO MATCH TILE SURFACE. EASE TILE EDGE AS ALLOWABLE.
2. BLINDS SHALL BE PROVIDED BY OWNER AND INSTALLED BY VENDOR. COORDINATE WITH PANDA PROJECT MANAGER PRIOR TO INSTALLATION.
3. PROVIDE 1/2" CLEAR PLASTIC CORNER GUARD FOR ALL INTERIOR PAINTED SURFACE W/ CLEAR GLUE.
4. ALL TILES INSTALLED NOT TO BE CUT LESS THAN 1/2 THE TILE WIDTH.
5. REFERENCE SHEET A-103 FOR WALL PANEL SCHEDULE
6. REFERENCE SHEET A-103 FOR SPECIAL SURFACE SCHEDULE
7. REFERENCE SHEET A-103 FOR INTERIOR PAINT SCHEDULE
8. REFERENCE SHEET A-104 FOR TILE SCHEDULE
9. REFERENCE SHEET A-104 FOR EXTENT OF COVE TRIM AT BASE

GENERAL DECOR NOTE:
ALL WALL DECORATIONS, PRINT LOCATIONS, ETC... TO BE VERIFIED WITH PANDA EXPRESS BY G.C.
G.C. SHALL PROVIDE/INSTALL ANY CONCEALED BACKING, MISC. HARDWARE NOT PROVIDED BY OWNER, ETC... AS REQUIRED.
COORDINATE LOCATION OF ALARM DEVICES WITH ARTWORK (IF REQUIRED).

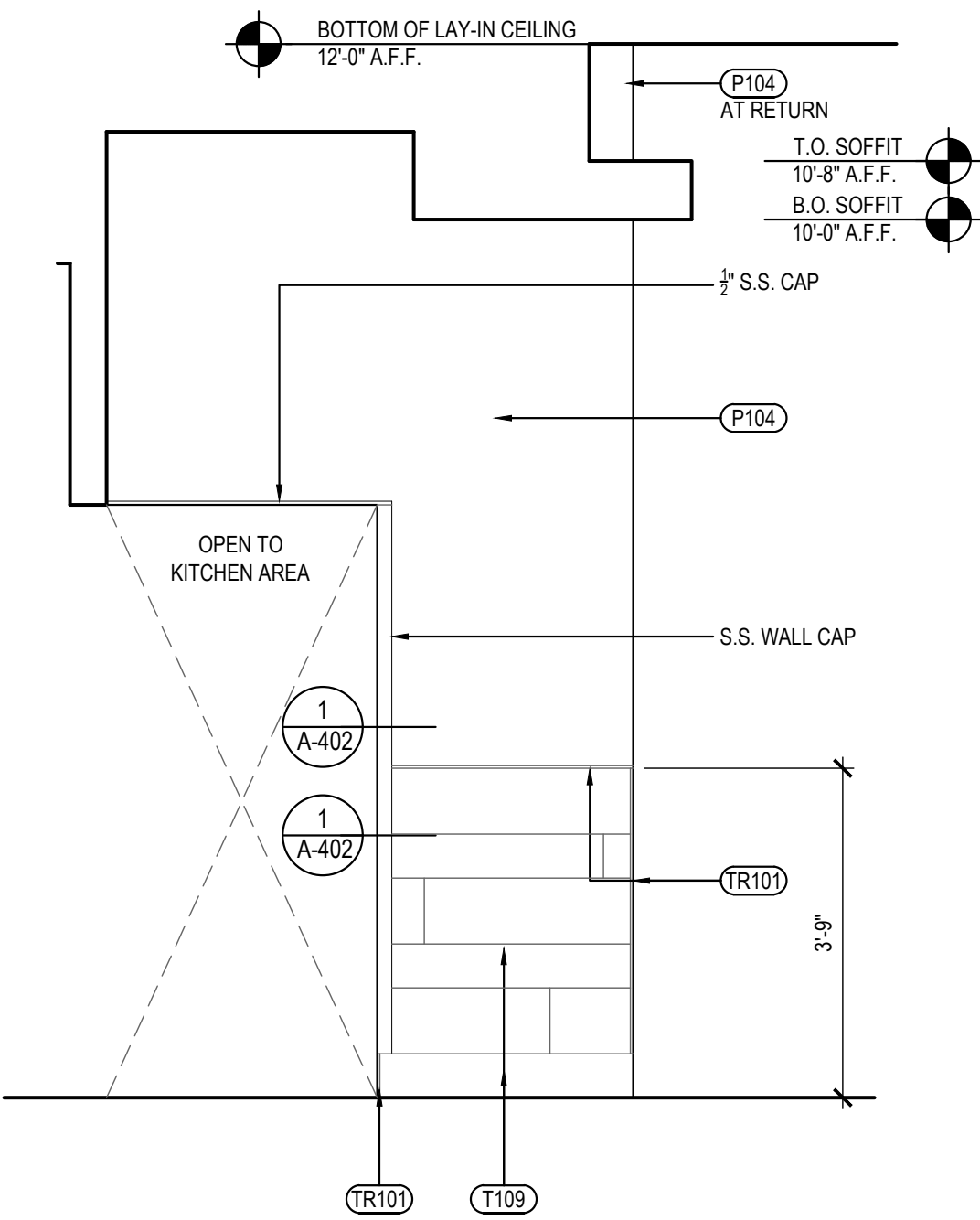

DINING ROOM ELEVATION 4

Scale= 1/2" = 1'-0" A-500

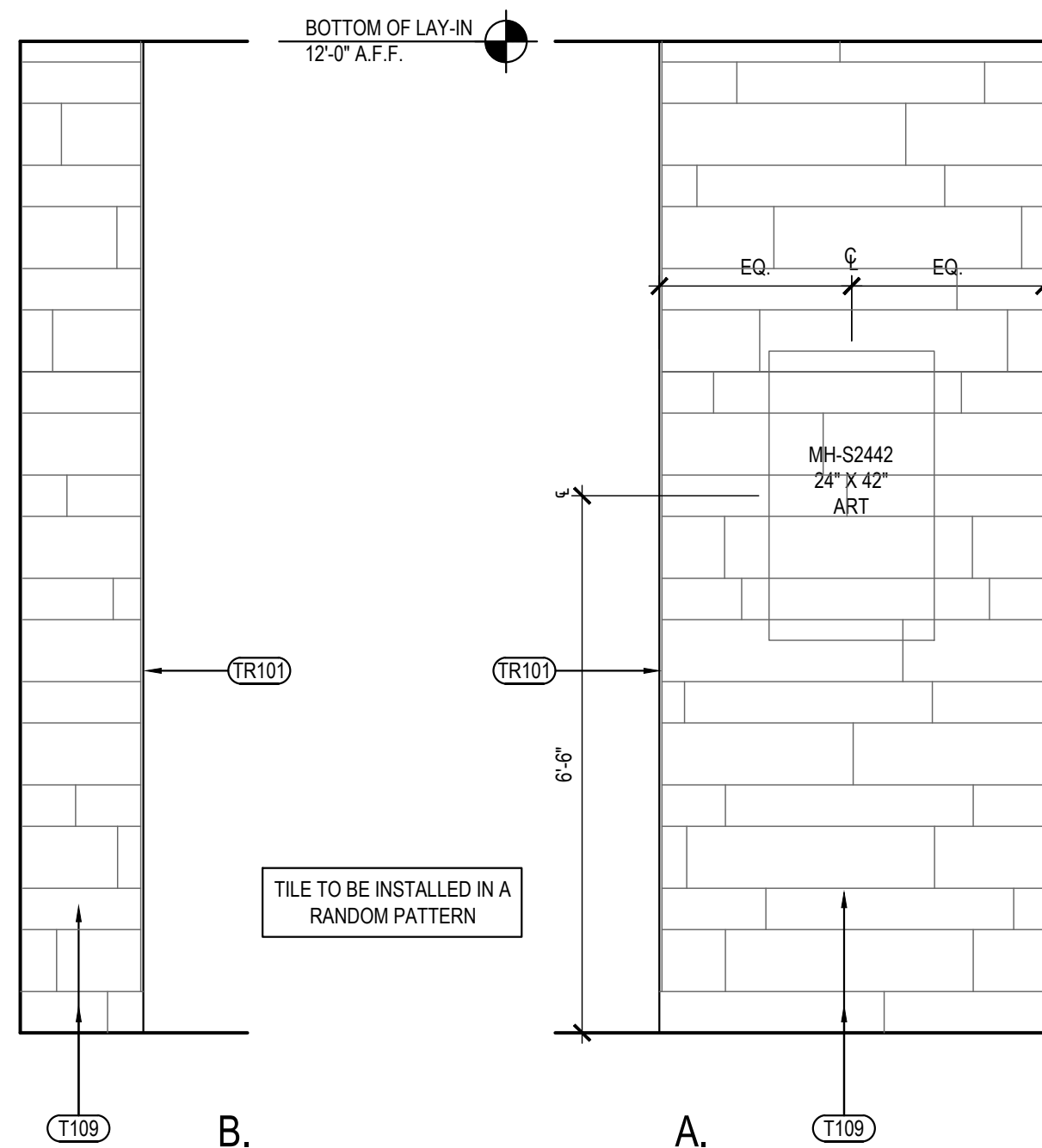

DINING ROOM ELEVATION 3

Scale= 1/2" = 1'-0" A-500

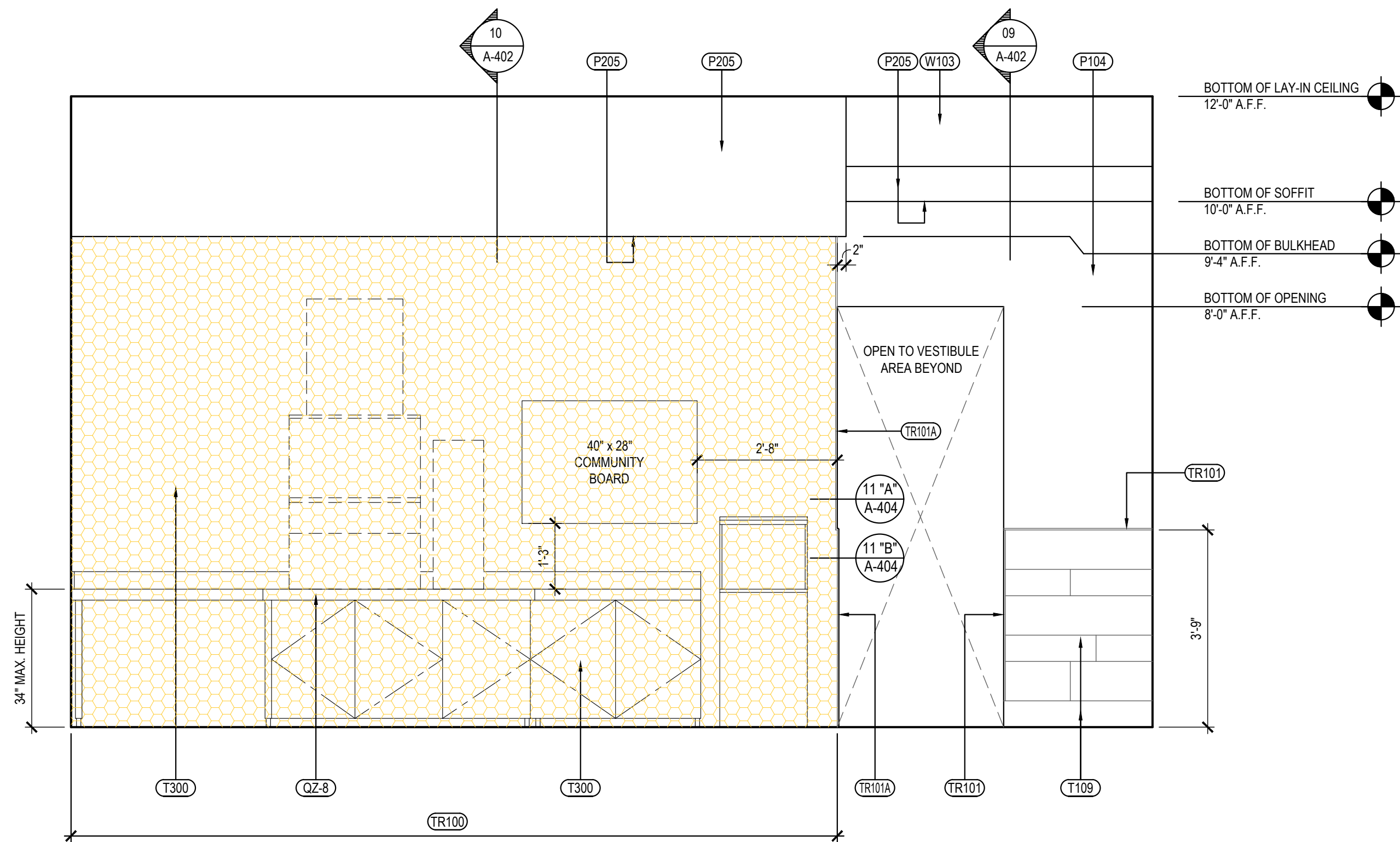

DINING ROOM ELEVATION 2

Scale= 1/2" = 1'-0" A-500

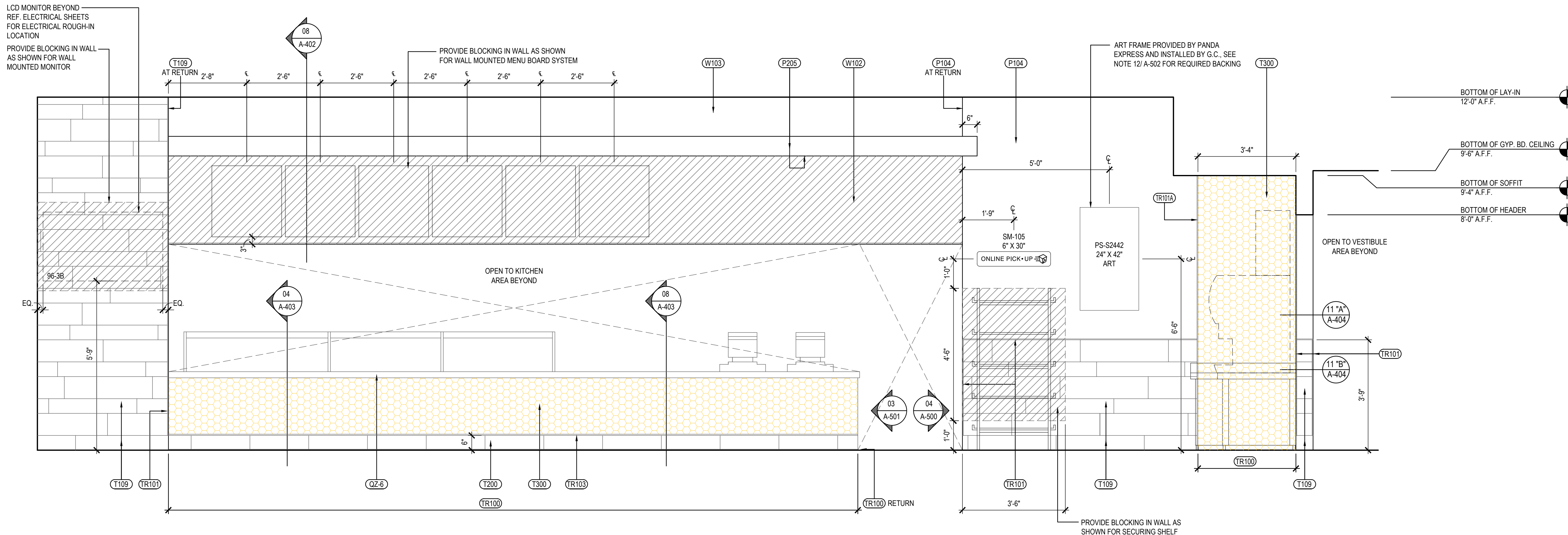

DINING ROOM ELEVATION 1

Scale= 1/2" = 1'-0" A-500



PANDA EXPRESS, INC.
1683 Walnut Grove Ave.
Rosemead, California
91770
Telephone: 626.799.9898
Facsimile: 626.372.8288

All ideas, designs, arrangement and plans indicated or represented by this drawing are the property of Panda Express Inc. and were created for use on this specific project. None of these ideas, designs, arrangements or plans may be used by or disclosed to any person, firm, or corporation without the written permission of Panda Express Inc.

REVISIONS:

ISSUE DATE:

1ST SITE PLAN REVIEW 02-16-21
2ND PERMIT/BID SET 04-09-21

DRAWN BY: KB

PANDA PROJECT #: S8-22-D8193

PANDA STORE #: -

ARCH PROJECT #: 20044.021



8813 PENROSE LANE, SUITE 400
LENEXA, KS 66219
ph: 913.649.8161 • fx: 913.649.1275

PANDA EXPRESS

TRUE WARM & WELCOME
1485 MAIN ST.
HAMILTON, OH 45013

A-500

INTERIOR ELEVATIONS

TRUE WARM & WELCOME 2300 R5